

PASACALLE

♩ = 120

ANDANTE (TPO. DE MARCHA)

FLAUTIN

FLAUTAS 1-2

CLARINETE 1 (Bb)

CLARINETE 2 (Bb)

CLARINETE 3 (Bb)

SAXOS ALTOS 1-2 (Eb)

SAXO TENOR (Bb)

BOMBARDINO

TROMPETAS 1-2 (Bb)

TROMBONES 1-2-3

TUBA

BOMBO Y PLATOS

CAJA

1

2

3

4

A₁

2

A₁

A₁

F x x n n n n

A₁

5 6 7 8 9 10

A₁

2

C7

F

F

F

F

FIN

17

18

19

20

25

26

Bb	C7	F	F	Bb	C7
37	38	39	40	41	42

F

x

C7

x

x

x

49

50

51

52

53

54

C7 n n n F n

55 56 57 58 59 60

D.C. A2 HASTA FIN

Flautin

A₁

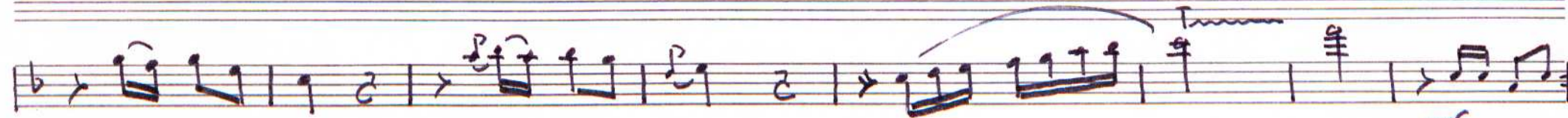

D.C. A₁ HASTR FIN

Flauta / 1

A₁

Flauta / 2

A₁

1^a **2^a** **FIN**

D.C. **A₁** **HASTA** **FIN**

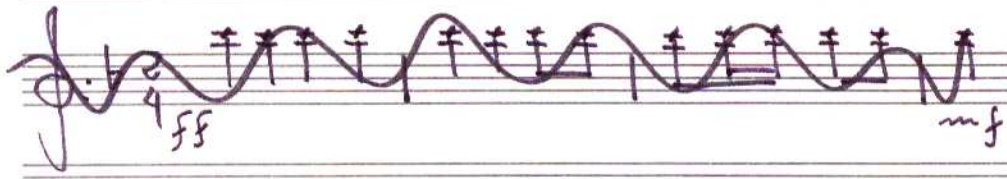

Clarinete Bb/A

A₁

Clarinete Bb/B

A₁

A₁

FIN

Clarineto Bb/c

A₁

Saxo Alto Eb/1 A₁

Saxo Alto Eb/3

A₁

Saxo Tenor Bb

A₁

4

Bombardino

A₁

4

1^a 2^a **FIN** 7

D.C. **A₁**

HASTA **FIN**

Trompeta Bb/1

A₁

FIN

A₁

HASTA FIN

Trompeta Bb/2

A₁

ff mf

1ª 2ª

FIN

16

D.C. A₁

HASTA FIN

TROMBON / 1

A₁

TROMBON / 2

A₁

TROMBON / 3

A₁

TUBA

A₁

4

HASTA **FIN**

Caja

A₁

FIN

D.C. **A₁** HASTA **FIN**

Tema: Herrikoia.
Izena: Saldekatxo Ihandiak 1993.
Instrumentazioa: Juan Carlos Irujar.

~~Reapido por el grupo Andra Mari en~~

[Basado en una melodía Reapido por Andra Mari]
[Dantza Taldea en Zuberio.]